

Gene Alan & Roxie Jean Roundy Area Annexation to the City of Panguitch

Located in Sections 20 & 21, Township 34 South, Range 5 West, S. L. B. & M.
Panguitch City, Garfield County, Utah

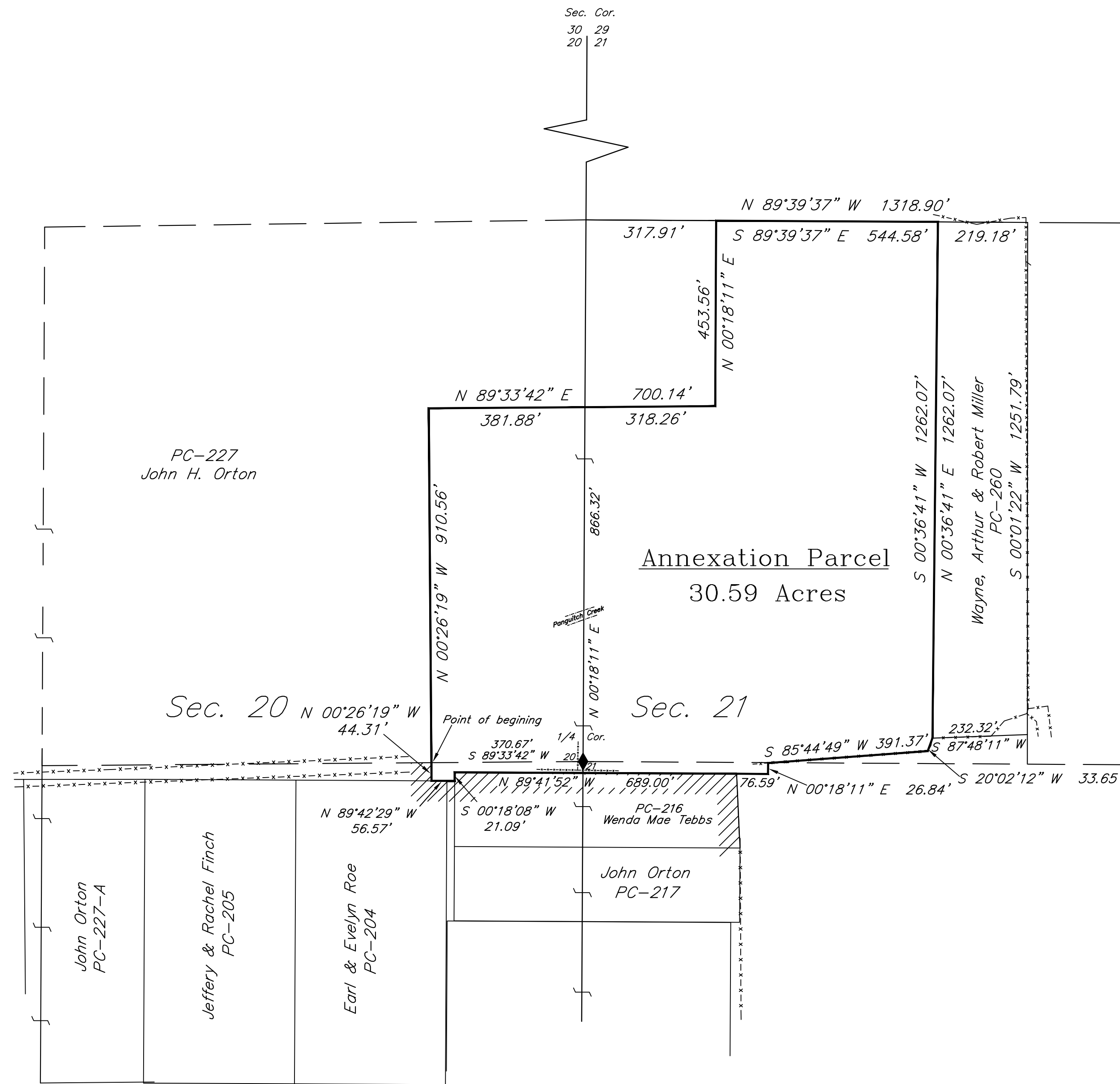

- LEGEND**
- ANNEXATION BOUNDARY
 - SECTION LINE
 - QUARTER SECTION LINE
 - - - 1/16 (40 ACRE) LINE
 - DEED LINES
 - ◆ FOUND BLM/GC RECTANGULAR SURVEY CORNER
 - ////// PANGUITCH CITY BOUNDARY

ANNEXATION BOUNDARY DESCRIPTION

Gene Alan Roundy & Roxie Jean Roundy Property

Commencing at the 1/4 Corner of Sections 20 and 21, Township 34 South, Range 5 West, Salt Lake Base & Meridian, Utah, and running thence South 89°33'42" West along the east-west centerline of said Section 20, 370.67 feet to the True Point of Beginning, point being on the existing boundary of Panguitch City; thence North 00°26'19" West 866.25 feet; thence North 89°33'42" East 381.88 feet to the line between said Sections 20 and 21; thence North 89°33'42" East 318.26 feet; thence North 00°18'11" East 453.56 feet to the east-west centerline of Northwest 1/4 of said Section 21; thence South 89°39'37" East along the east-west centerline of the Northwest 1/4 of said Section 21, 542.15 feet; thence South 00°36'41" West 1262.07 feet; thence South 20°02'12" West 33.65 feet; thence South 85°44'49" West 391.37 feet; thence South 00°18'11" West 26.84 feet; thence North 89°41'52" West 76.59 feet to the existing boundary of Panguitch City; thence North 89°41'52" West along the existing boundary of Panguitch City, 689.00 feet; thence South 00°18'08" West 21.09 feet; thence North 89°42'29" West 56.57 feet; thence North 00°26'19" West 44.31 feet to the point of beginning containing 29 acres.

ACCEPTANCE BY LEGISLATIVE BODY

THIS IS TO CERTIFY THAT WE, _____ PANGUITCH CITY _____ HAVE RECEIVED A PETITION SIGNED BY A MAJORITY OF THE OWNERS OF THE TRACT SHOWN HEREON REQUESTING THAT SAID TRACT BE ANNEXED TO PANGUITCH CITY AND THAT A COPY OF THE ORDINANCE HAS BEEN PREPARED FOR FILING HERewith ALL IN ACCORDANCE WITH THE UTAH CODE ANNOTATED (1953) 10-3-1 AS REVISED AND THAT WE HAVE EXAMINED AND DO HEREBY APPROVE AND ACCEPT THE ANNEXATION OF THE TRACT AS SHOWN AS PART OF SAID CITY AND THAT SAID TRACT OF LAND IS TO BE KNOWN HEREAFTER AS THE "250 EAST STREET TO 1000 NORTH STREET AREA - RICHARD CROFTS AREA" ANNEXATION.

ACCEPTED THIS _____ DAY OF _____ A.D., 2015

MAYOR _____

ATTEST: _____ CITY RECORDER _____

RECORDER'S CERTIFICATE

SURVEYOR'S CERTIFICATE

I Lanny K. Talbot, do hereby certify that I am a Registered Land Surveyor, and that I hold Certificate No. 165634, as prescribed under the laws of the State of Utah. I further certify that this plat represents lands to be added to the corporate limits of Panguitch City, Garfield County, Utah.

Lanny K. Talbot R.P.L.S. No. 165634

Date _____

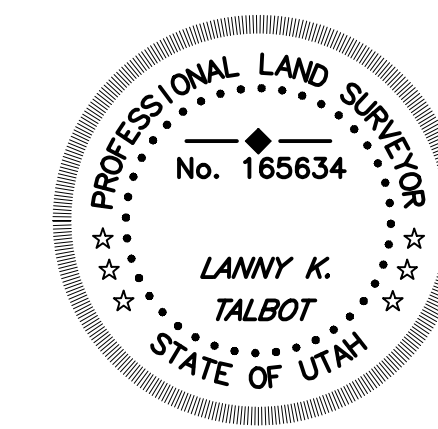

ANNEXATION PLAT

GENE ALAN ROUNDY & ROXIE JEAN ROUNDY AREA ANNEXATION

LANNY K. TALBOT—LAND SURVEYOR

765 S. MAIN/P.O. BOX 1193, PANGUITCH, UTAH
PHONE: (480) 296-4328 84759

CHECKED _____ APPROVED L. TALBOT SCALE 1" = 200'